



**CORRECT ADDRESS:**  
**P.O. Box 398, 608 N Linden, Suite 2, Wahoo, NE 68066**

402.443.3222 | 605 N. Broadway, Wahoo, NE 68066 | [wahoo.ne.us](http://wahoo.ne.us) |

### **Request for Mowing Proposals**

Wahoo Utilities is requesting proposals for mowing services for utility-owned properties located throughout the City of Wahoo.

Except for the **East Service Center**, the scope of work is **mowing services only**. Proposals shall include all areas listed, some of which were previously mowed by our Parks and Recreation Department. See attached map for details on mowing locations. Further details about mowing locations can be requested from the Utilities General Manager.

The proposed agreement will be for a **three (3)-year term**. All prospective bidders must provide **proof of insurance** and a **completed W-9** prior to being awarded the contract.

Each proposal must include the **completed bid form** provided and be **submitted in a sealed envelope** to **City Hall, PO Box 398, Waho OR 608 N Linden, Suite 2, Wahoo** no later than **February 13th at 12:00 PM**, at which time bids will be opened. **No proposals will be accepted after the deadline.**

---

### **Scope of Services**

Mowing services shall include, but are not limited to:

- Routine mowing of turf areas to maintain a neat and uniform appearance
- **Trimming and edging** around buildings, fences, signs, utility structures, trees, sidewalks, drives, and other obstacles as necessary
- **Removal of grass clippings and debris** from sidewalks, paved areas, driveways, equipment pads, and other hard surfaces following each mowing
- All work shall be performed in a manner that protects utilities, equipment, and improvements on each site.
- Mowing frequency shall be based on an estimated thirty-two (32) mowings per growing season.
- Actual mowing frequency may be adjusted up or down by Wahoo Utilities based on seasonal conditions, including periods of excessive rainfall or drought.
- Any adjustments to mowing frequency will be coordinated with the contractor and shall be performed only as directed by Wahoo Utilities.



**CORRECT ADDRESS:**  
**P.O. Box 398, 608 N Linden, Suite 2, Wahoo, NE 68066**

402.443.3222 | 605 N. Broadway, Wahoo, NE 68066 | [wahoo.ne.us](http://wahoo.ne.us) |

### Mowing Locations

1. **East Service Center** – Located at 1st Street and Chestnut Street  
 In addition to routine mowing, the bid for this location shall include all fertilization and lawn treatment services necessary to maintain healthy turf. Services shall include the application of fertilizers and weed control treatments at appropriate times throughout the growing season.
2. **Water Tower** – Approximately 2.5 acres
3. **North Lift Station** – Located on the west side of Old Highway 77, just north of the Sand Creek Bridge (approximately 0.4 acres)
4. **Well #4 (Oden's)** – Located on the east side of the intersection of East 11th Street and Spruce Street (approximately 0.1 acres)
5. **Well #6** – Located north of County Road J, just south of SMC (approximately 0.35 acres)
6. **Regulator/Storage** – Approximately 1 acre south of A Street, east of the former Sid Dillon's building (between A Street and the UPRR)

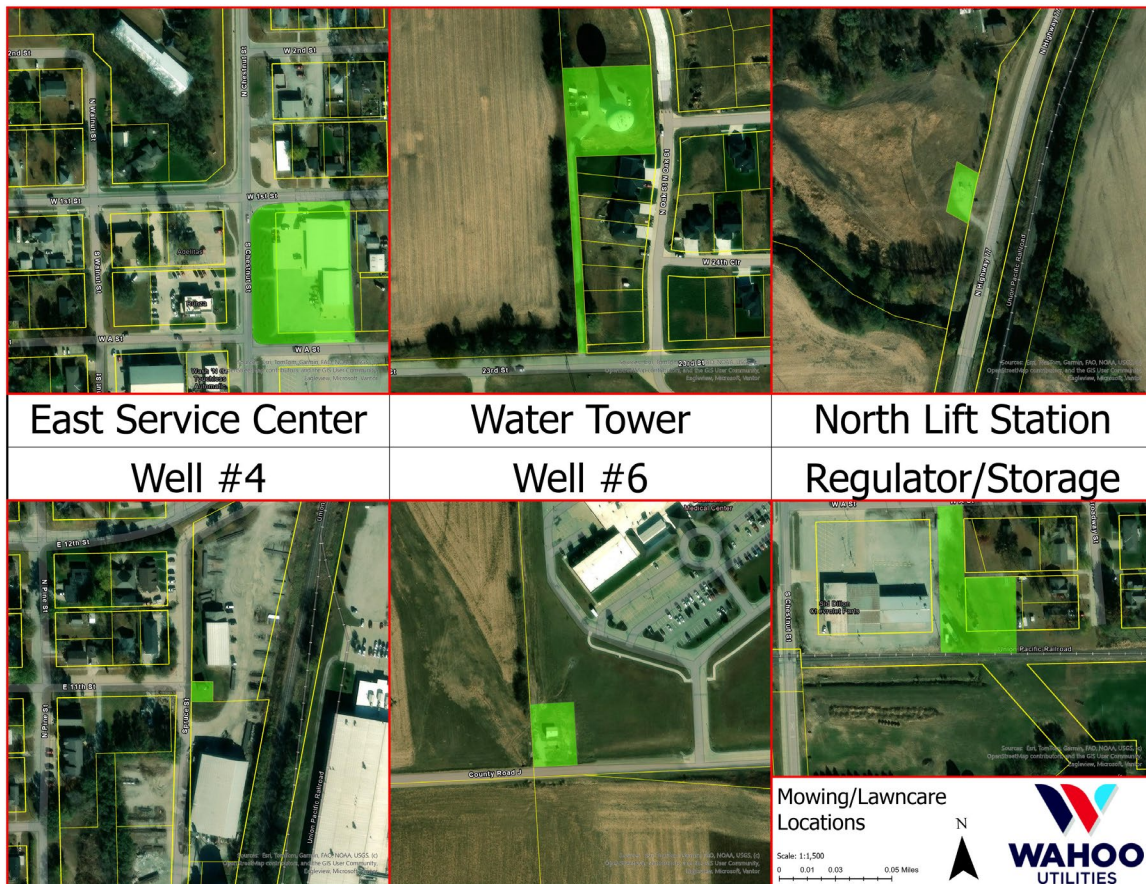



**CORRECT ADDRESS:**  
**P.O. Box 398, 608 N Linden, Suite 2, Wahoo, NE 68066**

402.443.3222 | 605 N. Broadway, Wahoo, NE 68066 | [wahoo.ne.us](http://wahoo.ne.us)

**NOTE: THIS BID FORM SHALL BE CONSIDERED EXHIBIT "C" TO THE CONTRACT DOCUMENT**

CONTRACTOR: \_\_\_\_\_

Contact Name: \_\_\_\_\_ Phone: \_\_\_\_\_

Address: \_\_\_\_\_ Email: \_\_\_\_\_

<b>BID FORM</b>			
<b>East Service Center</b>			
Service	QTY	Rate	Total
Mowing	32		
Spring Application	1		
Fall Application	1		
Spring Broadleaf	1		
	<b>Sub Total:</b>		
<b>All Other Locations Mowing Only</b>			
Location	QTY	Rate	
2. Water Tower			
3. North Lift Station			
4. Well #4			
5. Well #6			
6. South Regulator			
<b>Total Annual Proposal:</b>			

Contractor's Signature: \_\_\_\_\_